

BREED: ARCOTT-RIDEAU

TATTOO: **IVH185N** OWNER: **241 MAPLE MEADOW FARMS** BIRTHDATE: **2025-03-09**
 NATIONAL ID: **505433215** BREEDER: **241 MAPLE MEADOW FARMS** SEX: **M**
 REG #: **825277-** NAME: INBREEDING: **3.94%**

PARENTAGE SIRE: **IVH149L** DAM: **CC646F** **SCRAPIE GENOTYPE:**
 REG. #: **813587** REG. #: **753584** Codons **136 / 154 / 171**
 GRAND SIRE: **5HBF3105J 792522** GRAND SIRE: **5HBF62985D 723576** **. / . / .**
 GRAND DAM: **IVH175F 757607** GRAND DAM: **CC164D 745776** **CONFORMATION SCORE:**

PERFORMANCE DATA				Age at 50d Weighing: 63			Age at 100d Weighing: 74			Age at Ultrasound: 74		
Management Group:	Born	Raised	Birth Wt.	50Wt (kg)	Adj.	ADG	100Wt (kg)	Adj.	ADG	U.Wt. (kg)	Loin	Fat
241*2025*1	3	1		26.5	22.6	0.381				46.7	26.9	6.9

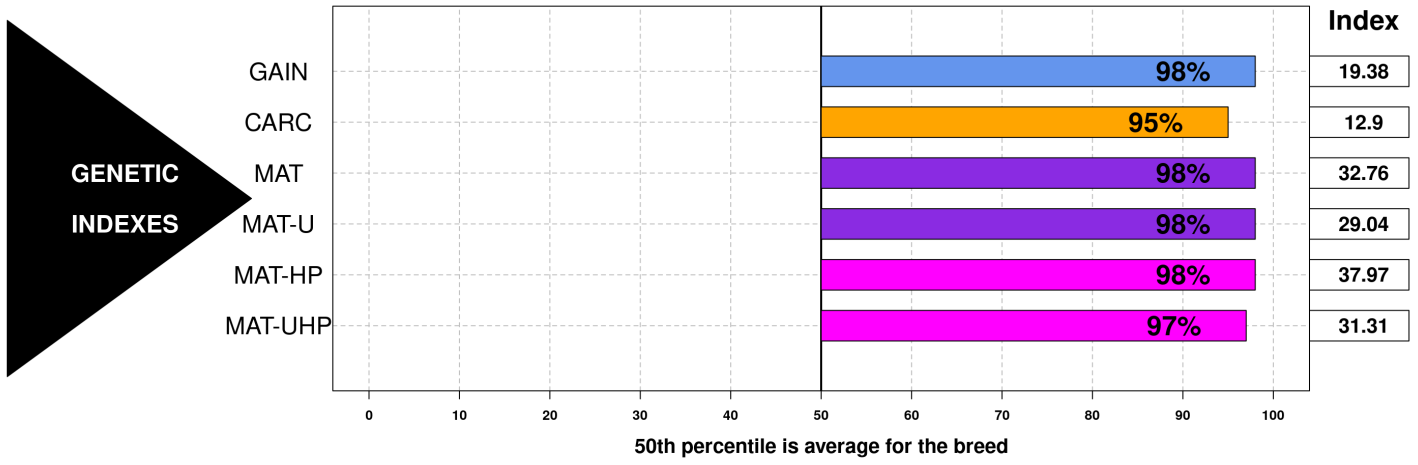

GROWTH & EWE PRODUCTIVITY TRAITS

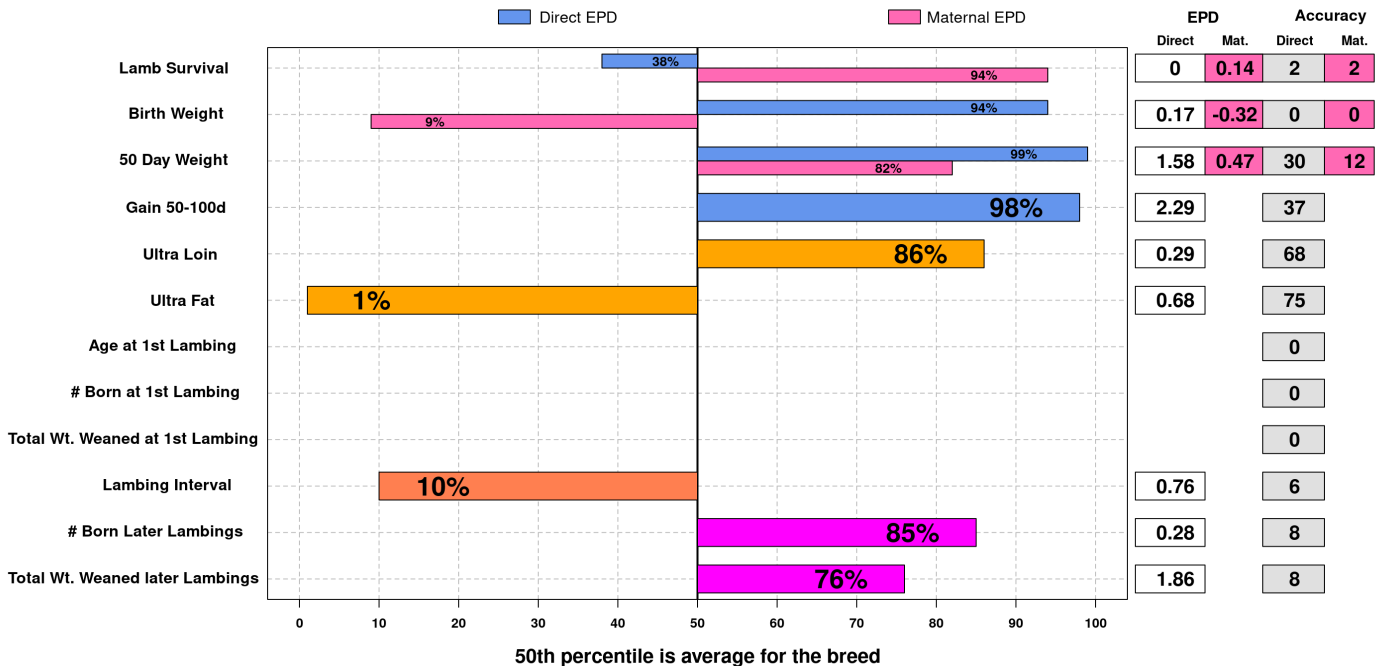

Date:
 2026-04-26
 Run Date
 2026-04-19

The accuracy of the epds and reports computed by the CSGES system is dependent on accurate input data. The breeder is responsible for the accuracy of the data.

