

BREED: SUFFOLK

TATTOO: JJJ551M	OWNER: 241 MAPLE MEADOW FARMS	BIRTHDATE 2024-01-20
NATIONAL ID: 504051649	BREEDER: 241 MAPLE MEADOW FARMS	SEX: M
REG #: 809652	NAME: JORDAN DEPUTY 551M	INBREEDING: 0.00%

PARENTAGE		SIRE: JJJ283J	DAM: JJJ341K	SCRAPIE GENOTYPE: Codons 136 / 154 / 171 / RR / RR
		REG. #: 776433	REG. #: 788050	
GRAND SIRE: HHO30G 761229		GRAND SIRE: FFD54J 776961		
GRAND DAM: JJJ69E 731382		GRAND DAM: JJJ12D 722250		CONFORMATION SCORE:

PERFORMANCE DATA				Age at 50d Weighing:			Age at 100d Weighing:			Age at Ultrasound:		
Management Group:	Born	Raised	Birth Wt.	50Wt (kg)	Adj.	ADG	100Wt (kg)	Adj.	ADG	U.Wt. (kg)	Loin	Fat
241*0*0												

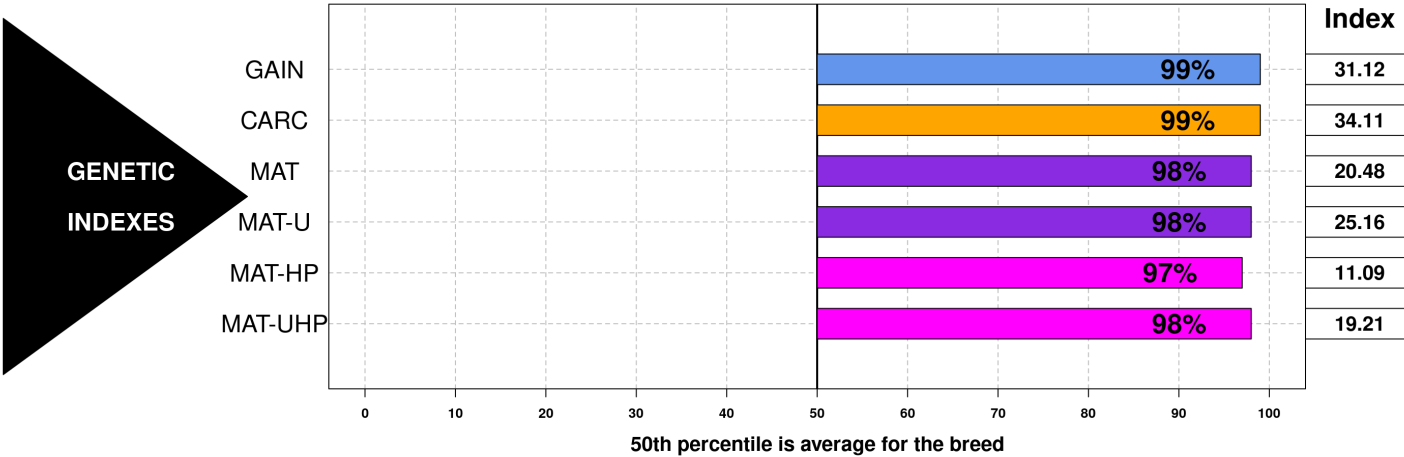

GROWTH & EWE PRODUCTIVITY TRAITS

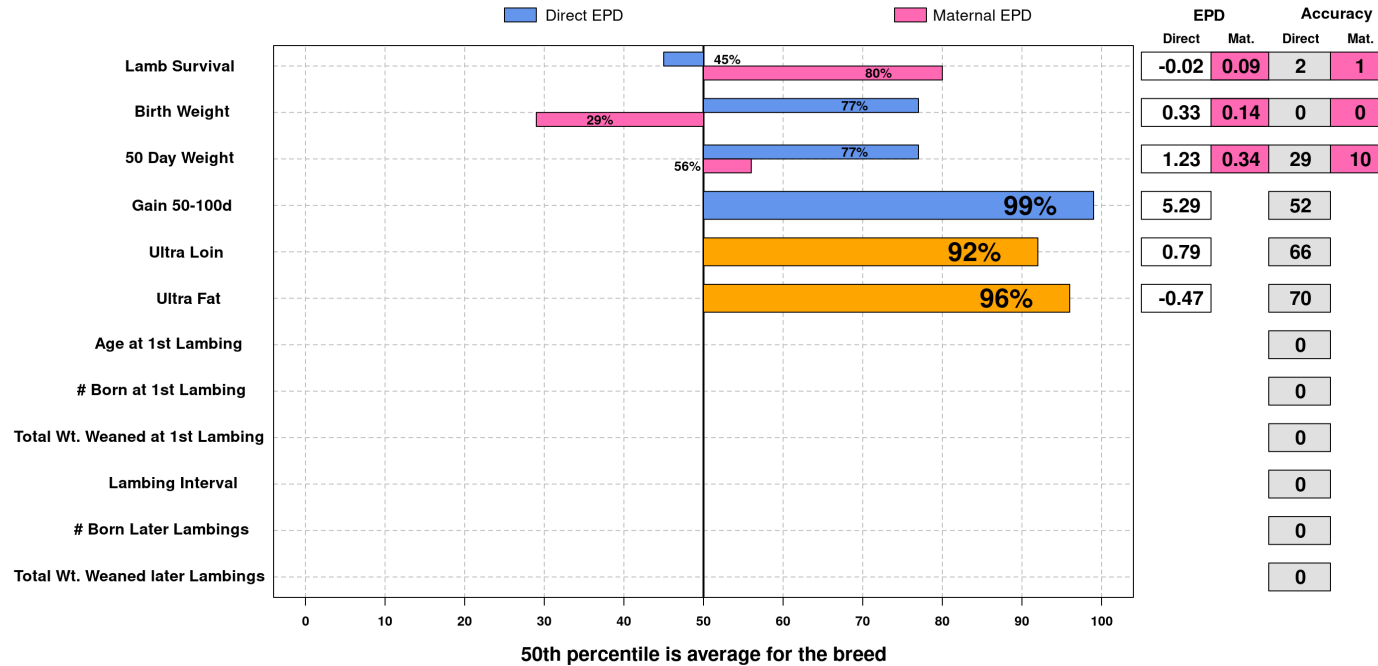

Date:
2025-05-27
Run Date
2025-05-25

The accuracy of the epds and reports computed by the CSGES system is dependent on accurate input data. The breeder is responsible for the accuracy of the data.

