

BREED: HAMPSHIRE

TATTOO: IVH5K
NATIONAL ID: 502820210
REG #: 797712

OWNER: 241 MAPLE MEADOW FARMS
BREEDER: 241 MAPLE MEADOW FARMS
NAME:

BIRTHDATE 2022-02-06
SEX: M
INBREEDING: 0.04%

PARENTAGE SIRE: RMH108D

DAM: ATX16E

REG. #: 721834

REG. #: 733731

GRAND SIRE: ROP1321Z 702906

GRAND SIRE: CWW29C

GRAND DAM: RMH156A 691065

GRAND DAM: ATX2B 701017

SCRAPIE GENOTYPE:

Codons 136 / 154 / 171
/ / QR

CONFORMATION SCORE:

PERFORMANCE DATA

Age at 50d Weighing: 48

Age at 100d Weighing: 111

Age at Ultrasound: 111

Management Group:	Born	Raised	Birth Wt.	50Wt (kg)	Adj.	ADG	100Wt (kg)	Adj.	ADG	U.Wt. (kg)	Loin	Fat
241*2022*2	2	2		25	30.6	0.469	47.9	48.8	0.363	47.9	27.2	8.1

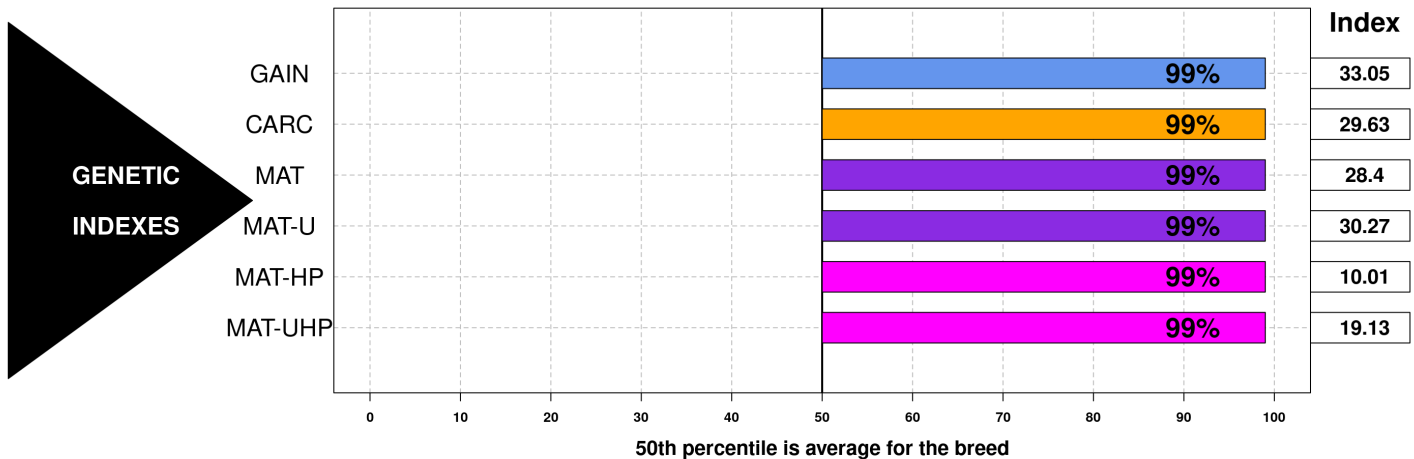

GROWTH & EWE PRODUCTIVITY TRAITS

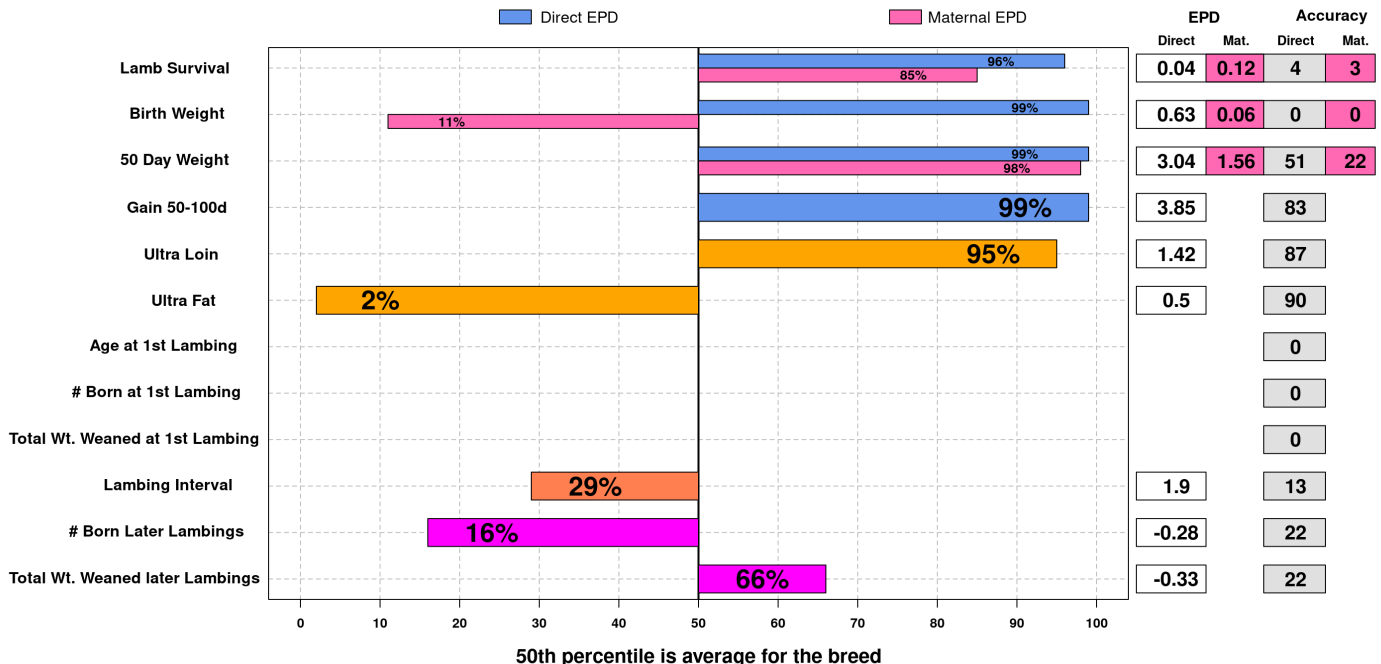

Date:
2025-05-27
Run Date
2025-05-25

The accuracy of the epds and reports computed by the CSGES system is dependent on accurate input data. The breeder is responsible for the accuracy of the data.

