

BREED: HAMPSHIRE

TATTOO: IVH2K
NATIONAL ID: 502820178
REG #: 797827

OWNER: 241 MAPLE MEADOW FARMS
BREEDER: 241 MAPLE MEADOW FARMS
NAME:

BIRTHDATE 2022-01-15
SEX: M
INBREEDING: 0.00%

PARENTAGE SIRE: AIAS512Z

DAM: ATX6D

REG. #: Z216893

REG. #: 721056

GRAND SIRE: AIAS730U

GRAND SIRE: CWW29C

GRAND DAM: AIAS1139X

GRAND DAM: ATX4W

SCRAPIE GENOTYPE:

Codons 136 / 154 / 171
/ / QR

CONFORMATION SCORE:

PERFORMANCE DATA

Age at 50d Weighing: 58

Age at 100d Weighing: 133

Age at Ultrasound: 133

Management Group:	Born	Raised	Birth Wt.	50Wt (kg)	Adj.	ADG	100Wt (kg)	Adj.	ADG	U.Wt. (kg)	Loin	Fat
241*2022*1	2	1		26	23.2	0.405	46.9	37.1	0.279	46.9	32.1	8.4

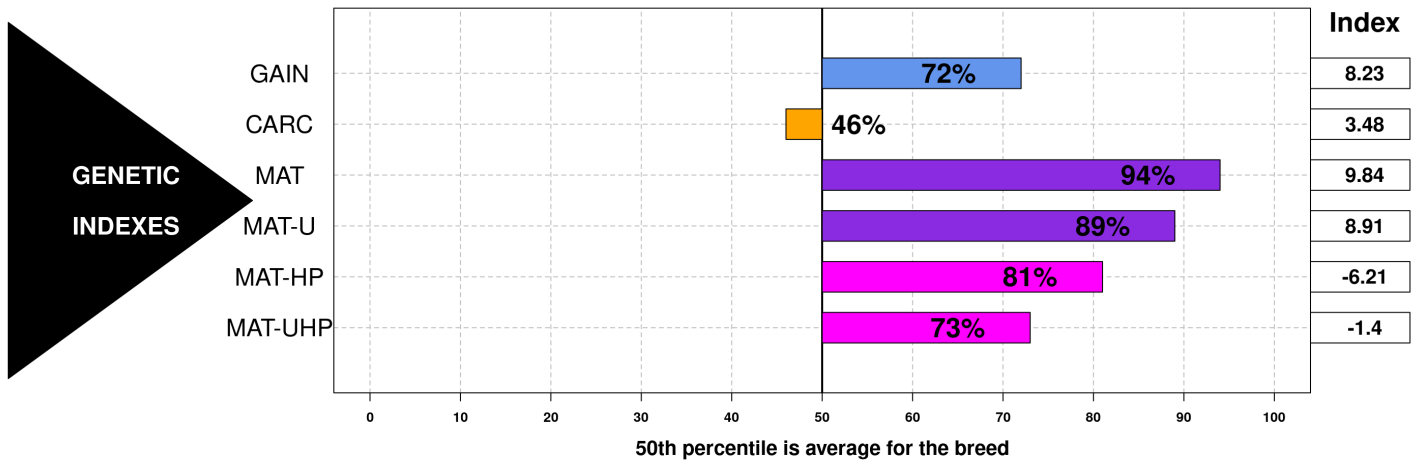

GROWTH & EWE PRODUCTIVITY TRAITS

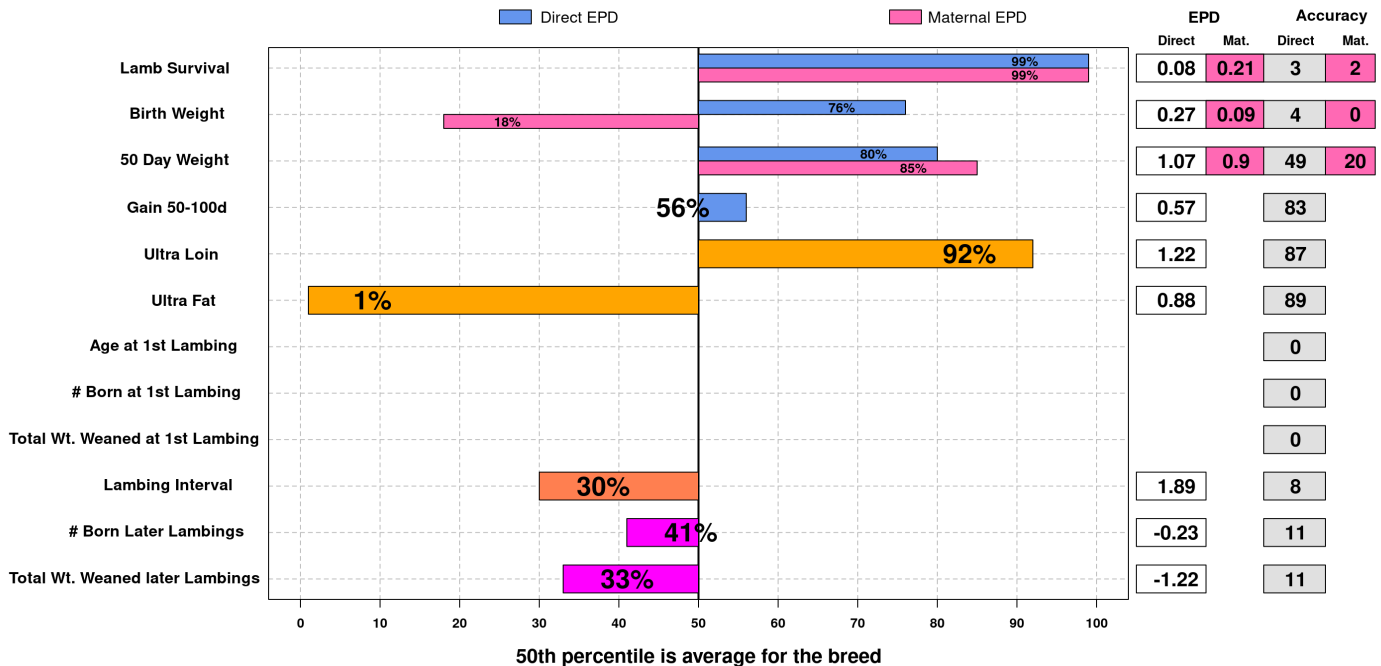

Date:
2025-05-27
Run Date
2025-05-25

The accuracy of the epds and reports computed by the CSGES system is dependent on accurate input data. The breeder is responsible for the accuracy of the data.

