

BREED: HAMPSHIRE

TATTOO: IVH22M  
NATIONAL ID: 504217715  
REG #: 813578

OWNER: 241 MAPLE MEADOW FARMS  
BREEDER: 241 MAPLE MEADOW FARMS  
NAME:

BIRTHDATE 2024-02-07  
SEX: M  
INBREEDING: 0.49%

PARENTAGE  
SIRE: IVH5K  
REG. #: 797712  
GRAND SIRE: RMH108D 721834  
GRAND DAM: ATX16E 733731

DAM: IVH13F  
REG. #: 753042  
GRAND SIRE: IVH19C 718010  
GRAND DAM: IVH6X 690124

SCRAPIE GENOTYPE:  
Codons 136 / 154 / 171  
. / . / .  
CONFORMATION SCORE:

PERFORMANCE DATA				Age at 50d Weighing: 51			Age at 100d Weighing: 100			Age at Ultrasound: 100		
Management Group:	Born	Raised	Birth Wt.	50Wt (kg)	Adj.	ADG	100Wt (kg)	Adj.	ADG	U.Wt. (kg)	Loin	Fat
241*2024*2	2	1		29.8	29.8	0.535	53.9	54.4	0.492	53.9	34.2	6.6

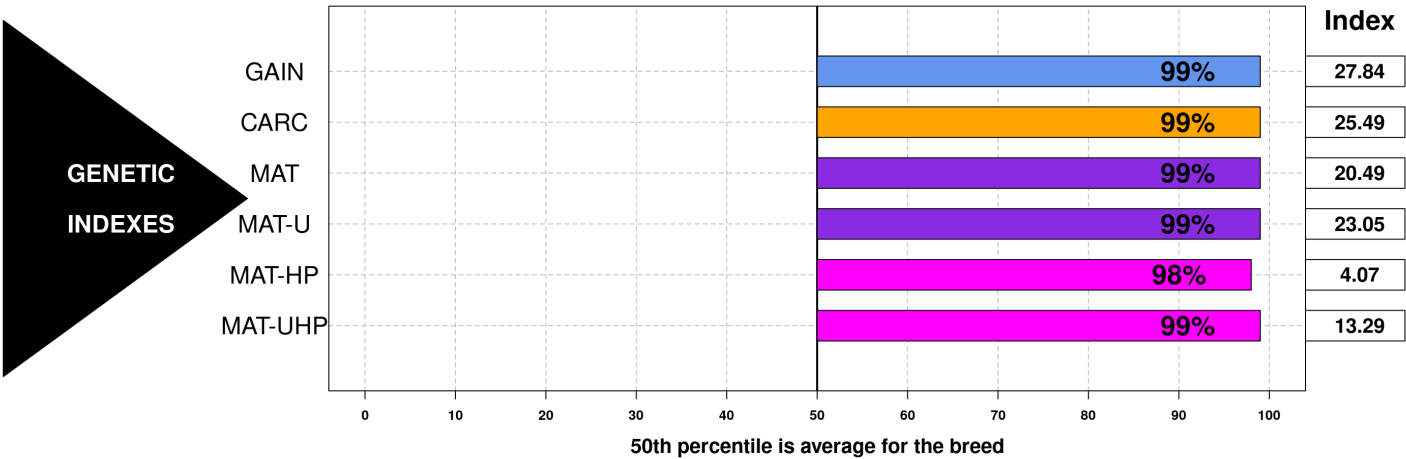

GROWTH & EWE PRODUCTIVITY TRAITS

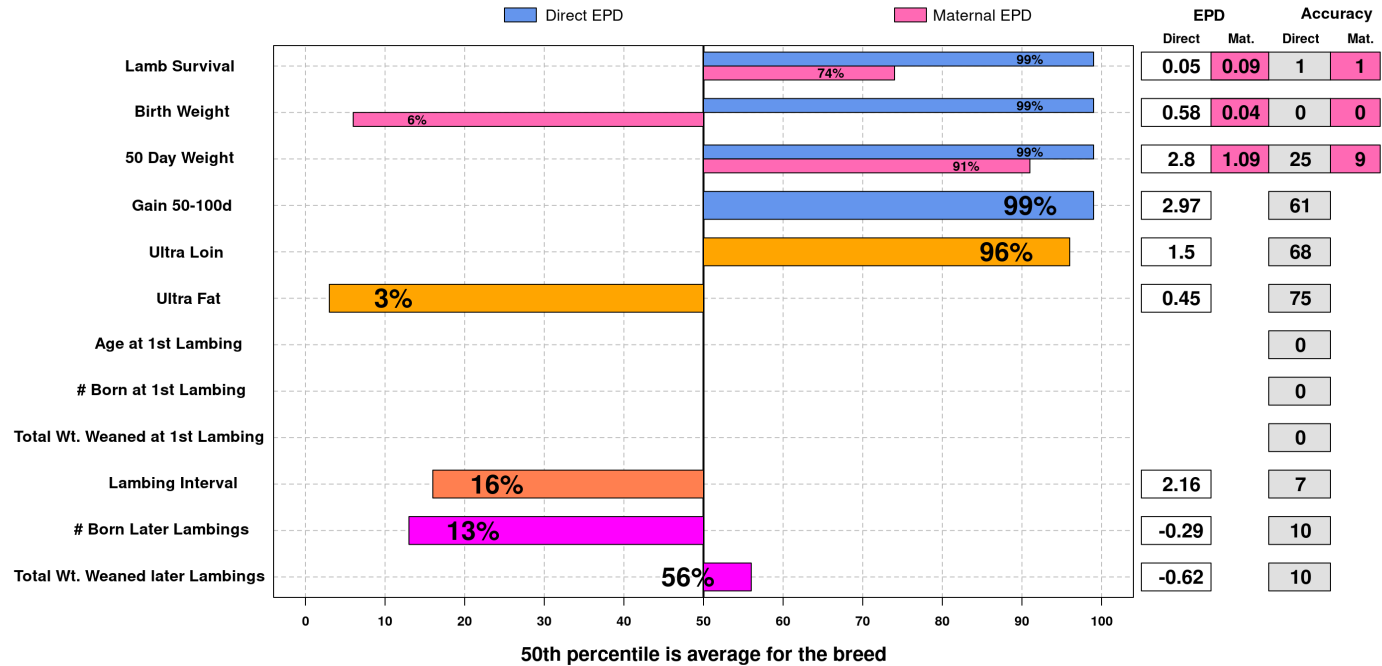

Date:  
2025-05-27  
Run Date  
2025-05-25

The accuracy of the epds and reports computed by the CSGES system is dependent on accurate input data. The breeder is responsible for the accuracy of the data.

