

BREED: ARCOTT-RIDEAU

TATTOO: **IVH190L**
NATIONAL ID: **504197499**
REG #: **805577**

OWNER: **241 MAPLE MEADOW FARMS**
BREEDER: **241 MAPLE MEADOW FARMS**
NAME:

BIRTHDATE **2023-02-17**
SEX: **M**
INBREEDING: **4.74%**

PARENTAGE SIRE: **5HBF3105J**DAM: **IVH215J**REG. #: **792522**REG. #: **783051**GRAND SIRE: **5HBF3209E 735808**GRAND SIRE: **CC339E 739809**GRAND DAM: **5HBF2305G**GRAND DAM: **RIDO70316A 689907**

SCRAPIE GENOTYPE:

Codons 136 / 154 / 171

. / . / .

CONFORMATION SCORE:

PERFORMANCE DATA

Age at 50d Weighing: **54**Age at 100d Weighing: **99**Age at Ultrasound: **99**

Management Group:	Born	Raised	Birth Wt.	50Wt (kg)	Adj.	ADG	100Wt (kg)	Adj.	ADG	U.Wt. (kg)	Loin	Fat
241*2023*2	3	3		24.2	32.9	0.402	48.3	59.7	0.536	48.3	35.7	4.8

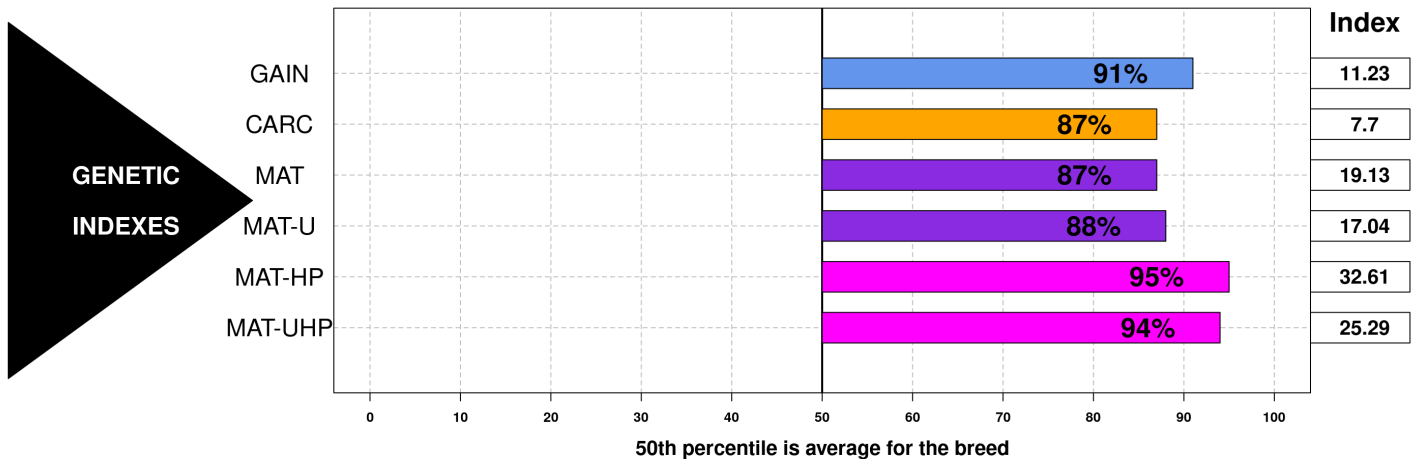

GROWTH & EWE PRODUCTIVITY TRAITS

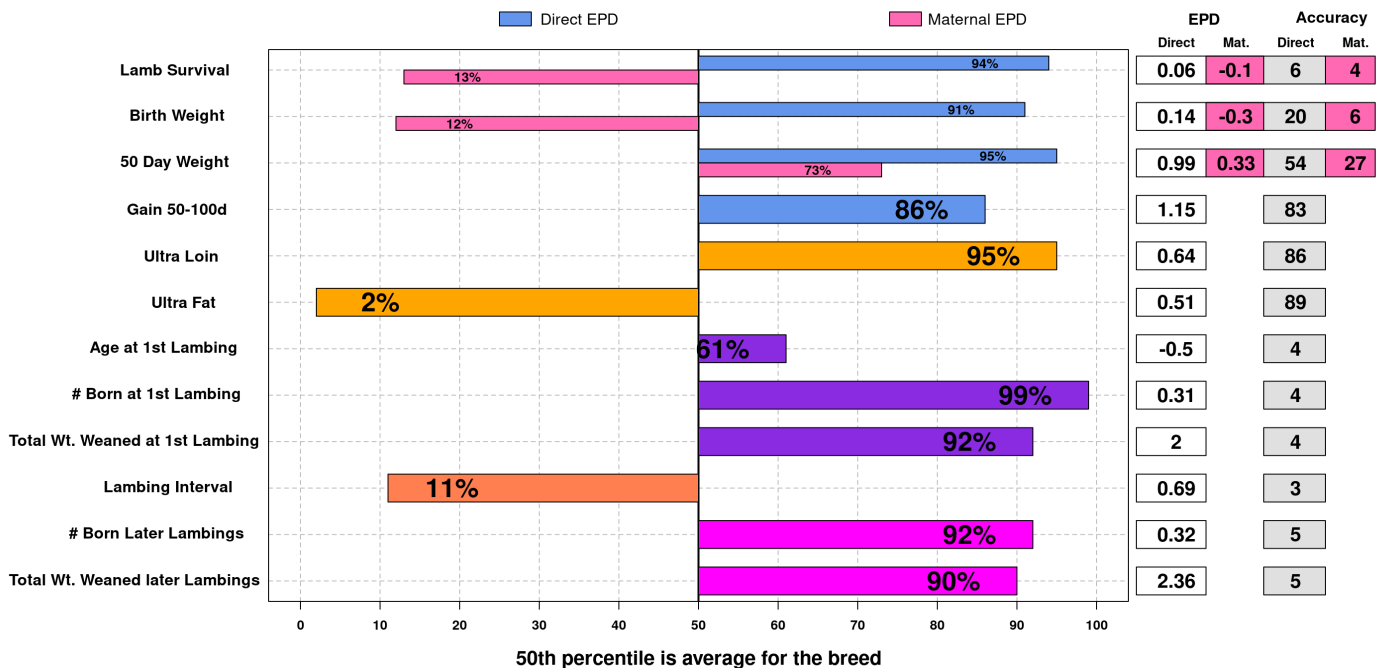

Date:
2025-05-27
Run Date
2025-05-25

The accuracy of the epds and reports computed by the CSGES system is dependent on accurate input data. The breeder is responsible for the accuracy of the data.

