

BREED: HAMPSHIRE

TATTOO: IVH18M  
NATIONAL ID: 504217711  
REG #: 813590

OWNER: 241 MAPLE MEADOW FARMS  
BREEDER: 241 MAPLE MEADOW FARMS  
NAME:

BIRTHDATE 2024-02-05  
SEX: M  
INBREEDING: 0.00%

PARENTAGE  
SIRE: ROP5369H  
REG. #: 782385  
GRAND SIRE:  
GRAND DAM:

DAM: ATX9D  
REG. #: 721055  
GRAND SIRE: CWW29C  
GRAND DAM: ATX4A 690028

SCRAPIE GENOTYPE:  
Codons 136 / 154 / 171  
/ / RR  
CONFORMATION SCORE:

PERFORMANCE DATA				Age at 50d Weighing: 53			Age at 100d Weighing: 102			Age at Ultrasound: 102		
Management Group:	Born	Raised	Birth Wt.	50Wt (kg)	Adj.	ADG	100Wt (kg)	Adj.	ADG	U.Wt. (kg)	Loin	Fat
241*2024*2	1	1		32.2	32.3	0.560	59.1	59.8	0.549	59.1	36.9	4.2

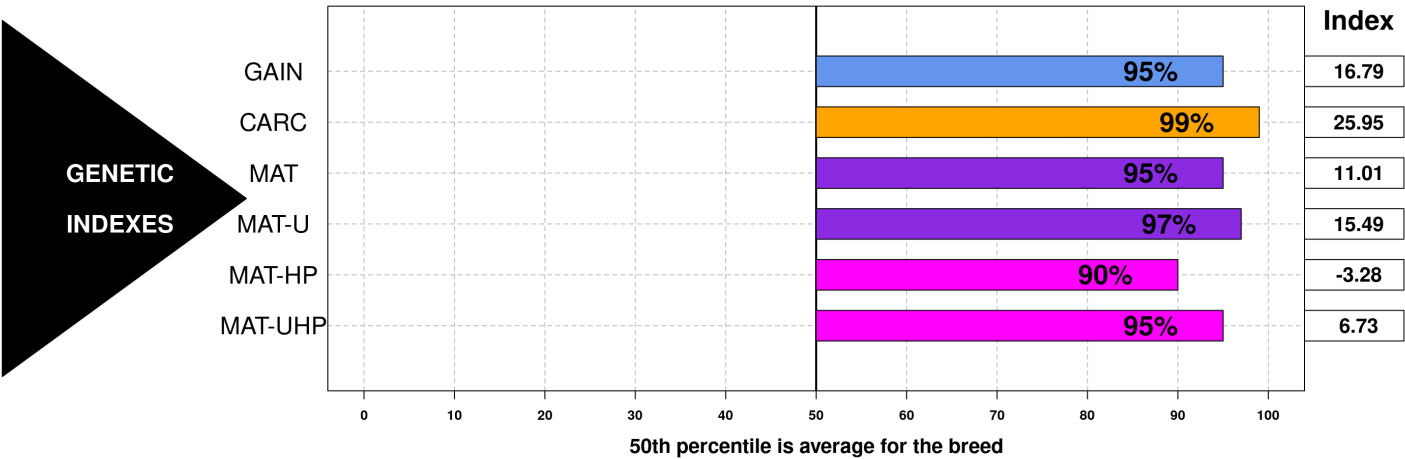

GROWTH & EWE PRODUCTIVITY TRAITS

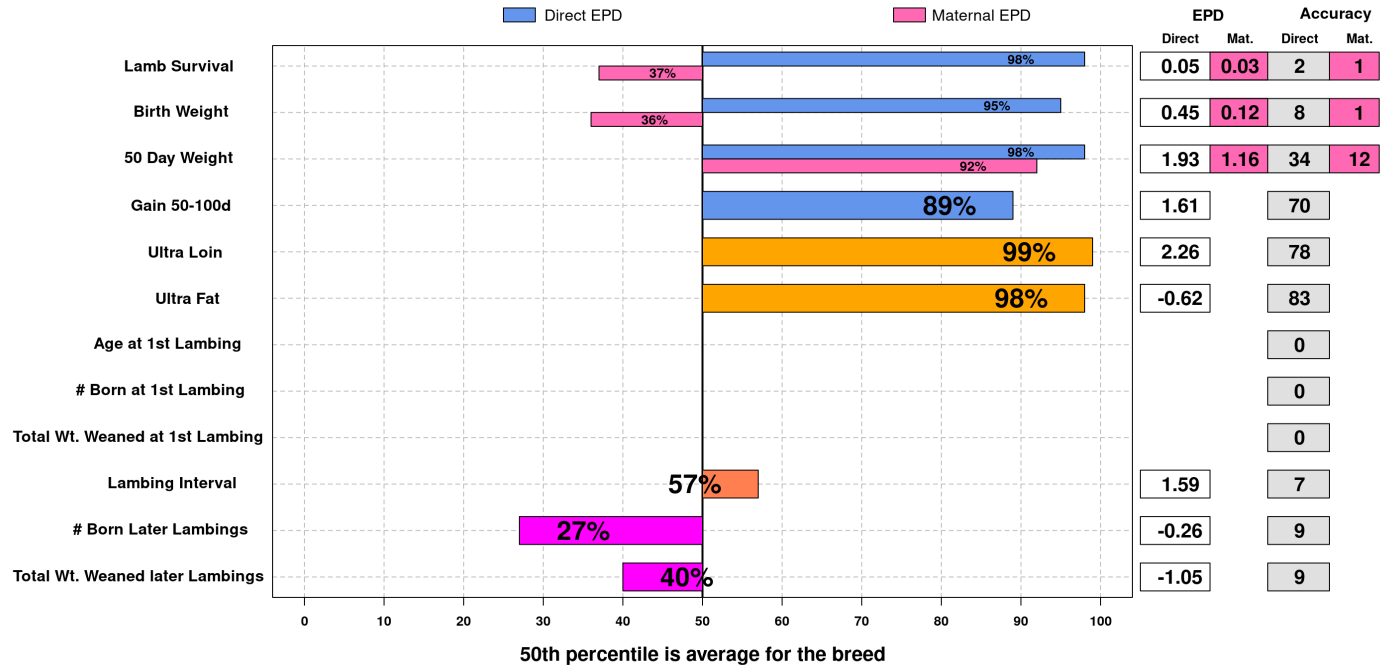

Date:  
2025-05-27  
Run Date  
2025-05-25

The accuracy of the epds and reports computed by the CSGES system is dependent on accurate input data. The breeder is responsible for the accuracy of the data.

