

## BREED: ARCOTT-RIDEAU

TATTOO: **IVH149L**  
NATIONAL ID: **504197404**  
REG #: **813587**

OWNER: **241 MAPLE MEADOW FARMS**  
BREEDER: **241 MAPLE MEADOW FARMS**  
NAME:

BIRTHDATE **2023-02-05**  
SEX: **M**  
INBREEDING: **2.84%**

**PARENTAGE** SIRE: **5HBF3105J**DAM: **IVH175F**REG. #: **792522**REG. #: **757607**GRAND SIRE: **5HBF3209E 735808**GRAND SIRE: **IVH61E**GRAND DAM: **5HBF2305G**GRAND DAM: **IVH115B 730812****SCRAPIE GENOTYPE:**Codons 136 / 154 / 171  
/ / RR**CONFORMATION SCORE:****PERFORMANCE DATA**Age at 50d Weighing: **66**Age at 100d Weighing: **111**Age at Ultrasound: **111**

Management Group:	Born	Raised	Birth Wt.	50Wt (kg)	Adj.	ADG	100Wt (kg)	Adj.	ADG	U.Wt. (kg)	Loin	Fat
241*2023*2	3	1		37.2	30.2	0.526	61.8	57.5	0.547	61.8	33	5.85

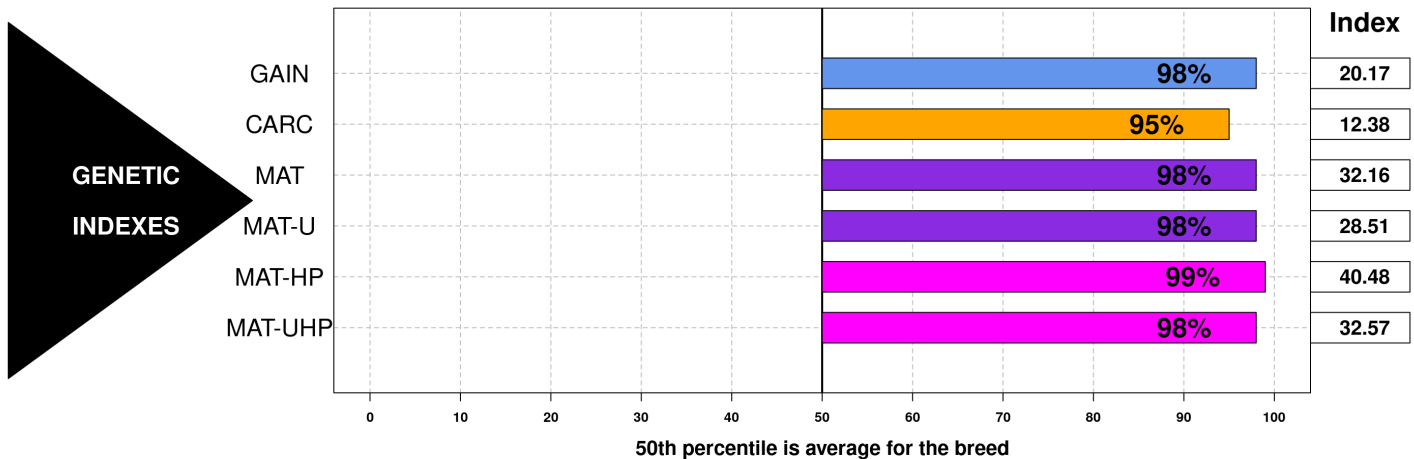

## GROWTH &amp; EWE PRODUCTIVITY TRAITS

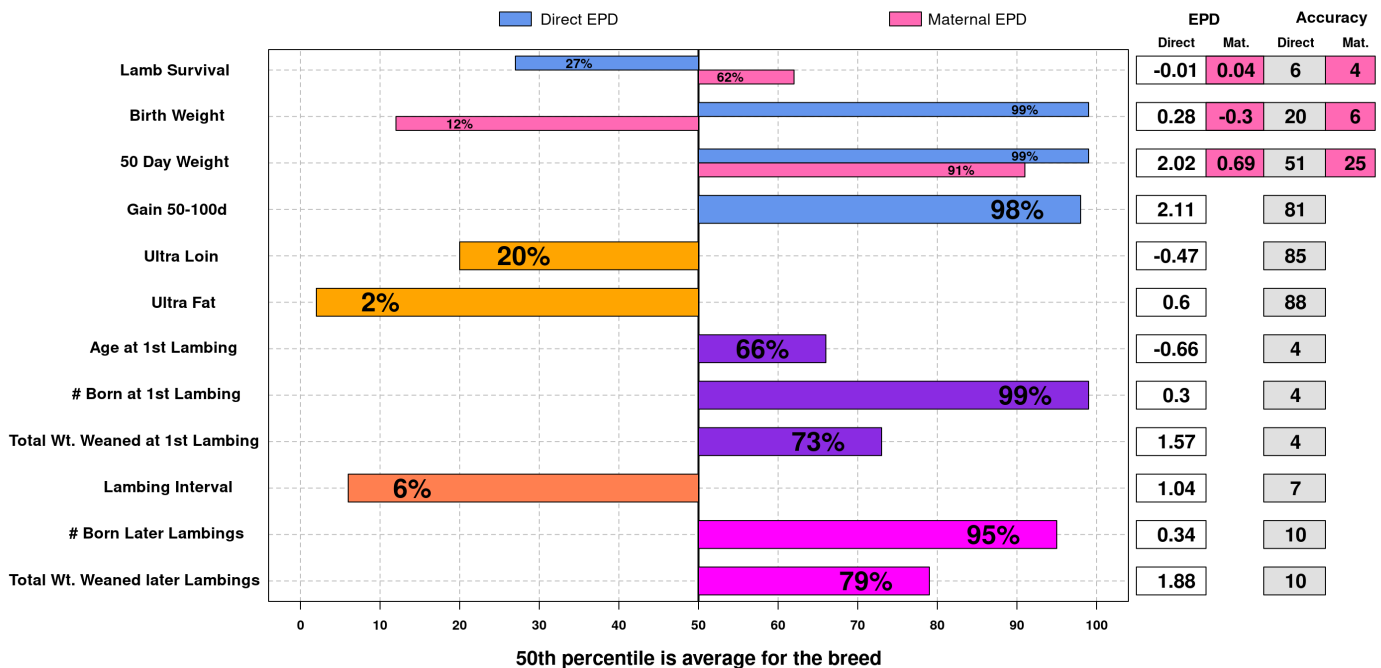

Date:  
2025-05-27  
Run Date  
2025-05-25

The accuracy of the epds and reports computed by the CSGES system is dependent on accurate input data. The breeder is responsible for the accuracy of the data.

