

BREED: ARCOTT-RIDEAU

TATTOO: **IVH129L**
NATIONAL ID: **504750100**
REG #: **813588**

OWNER: **241 MAPLE MEADOW FARMS**
BREEDER: **241 MAPLE MEADOW FARMS**
NAME:

BIRTHDATE **2023-02-05**
SEX: **M**
INBREEDING: **1.40%**

PARENTAGE SIRE: **IVH87F**
REG. #: **753032**

DAM: **CC646F**
REG. #: **753584**

GRAND SIRE: **IVH88Z 698587**
GRAND DAM: **IVH92A 708122**

GRAND SIRE: **5HBF62985D 723576**
GRAND DAM: **CC164D 745776**

SCRAPIE GENOTYPE:
Codons 136 / 154 / 171
. / . / .

CONFORMATION SCORE:

PERFORMANCE DATA

				Age at 50d Weighing: 66			Age at 100d Weighing: 111			Age at Ultrasound: 111		
Management Group:	Born	Raised	Birth Wt.	50Wt (kg)	Adj.	ADG	100Wt (kg)	Adj.	ADG	U.Wt. (kg)	Loin	Fat
241*2023*2	3	3		32.9	34.5	0.461	52.6	56.4	0.438	52.6	32.4	5.25

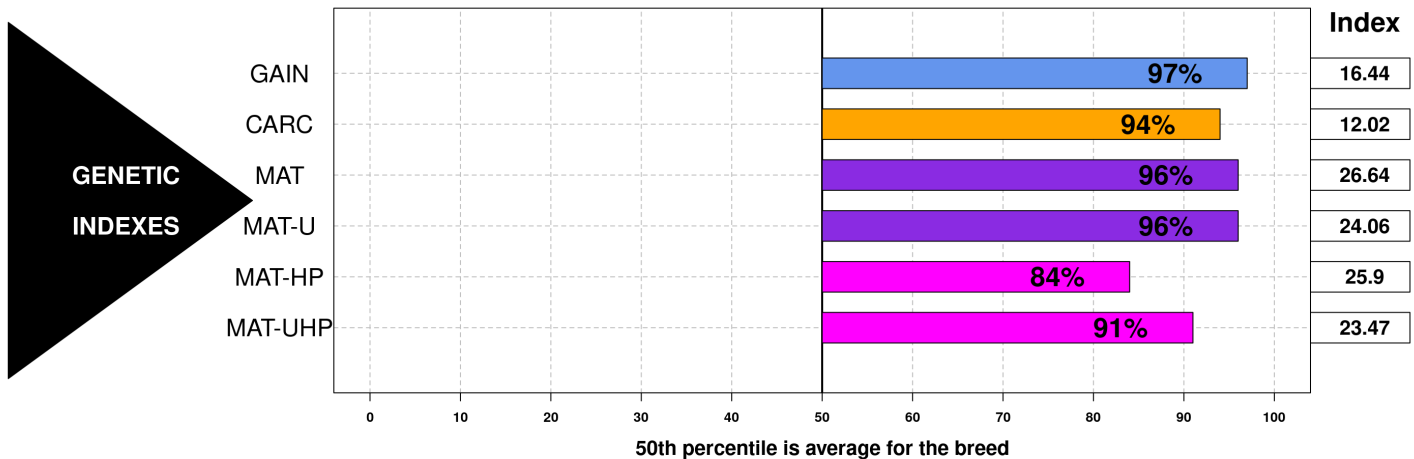

GROWTH & EWE PRODUCTIVITY TRAITS

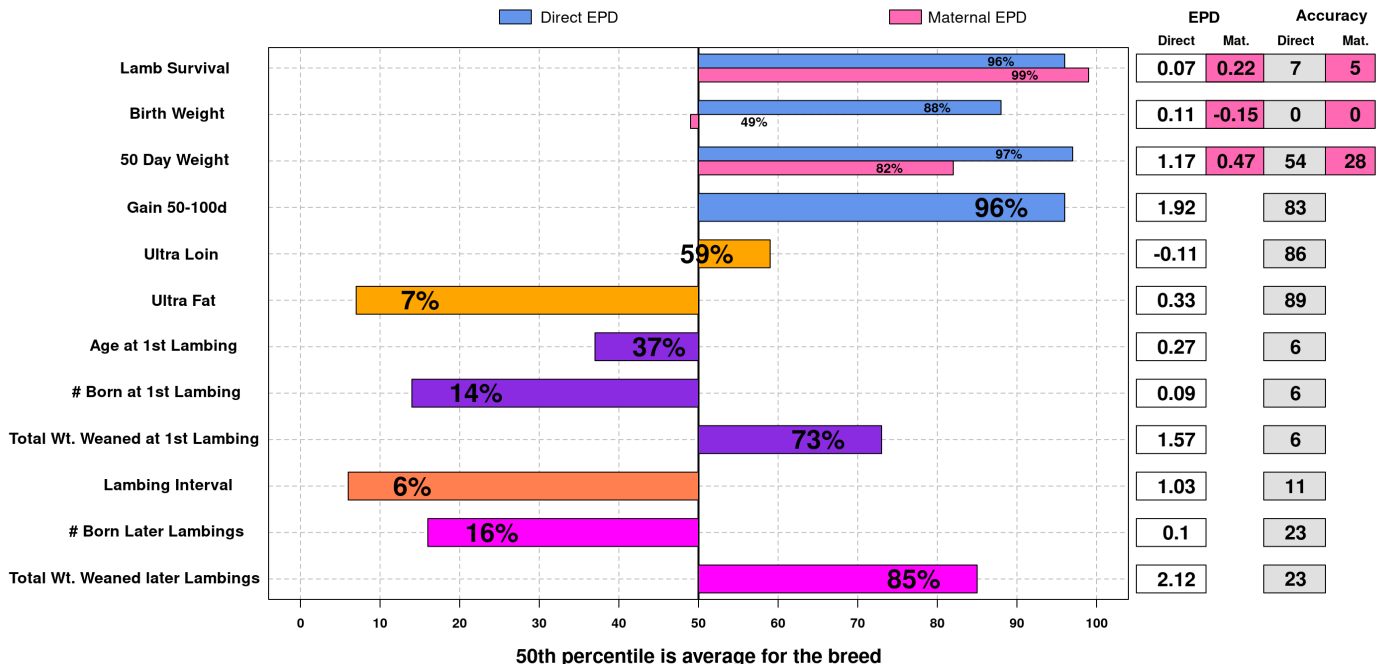

Date:
2025-05-27
Run Date
2025-05-25

The accuracy of the epds and reports computed by the CSGES system is dependent on accurate input data. The breeder is responsible for the accuracy of the data.

