

BREED: ARCOTT-RIDEAU

TATTOO: **IVH190L** OWNER: **241 MAPLE MEADOW FARMS** BIRTHDATE: **2023-02-17**
 NATIONAL ID: **504197499** BREEDER: **241 MAPLE MEADOW FARMS** SEX: **M**
 REG #: **805577** NAME: INBREEDING: **4.74%**

PARENTAGE SIRE: **5HBF3105J** DAM: **IVH215J** **SCRAPIE GENOTYPE:**
 REG. #: **792522** REG. #: Codons **136 / 154 / 171**
 GRAND SIRE: **5HBF3209E 735808** GRAND SIRE: **CC339E 739809** **. / . / .**
 GRAND DAM: **5HBF2305G** GRAND DAM: **RIDO70316A 689907** **CONFORMATION SCORE:**

PERFORMANCE DATA				Age at 50d Weighing: 54			Age at 100d Weighing: 99			Age at Ultrasound: 99		
Management Group:	Born	Raised	Birth Wt.	50Wt (kg)	Adj.	ADG	100Wt (kg)	Adj.	ADG	U.Wt. (kg)	Loin	Fat
241*2023*2	3	3		24.2	32.9	0.402	48.3	59.7	0.536	48.3	35.7	4.8

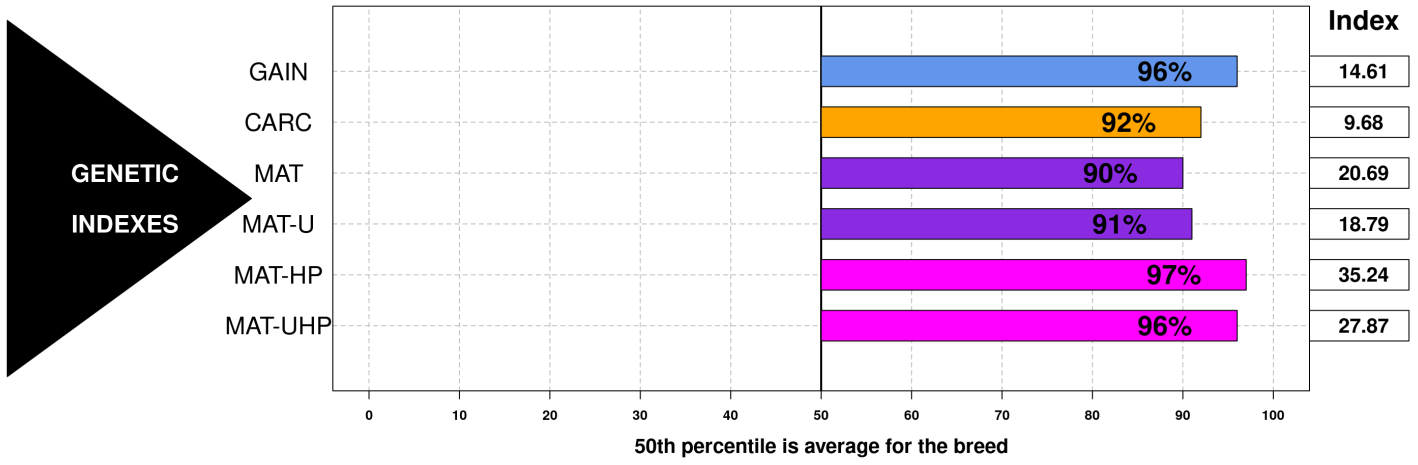

GROWTH & EWE PRODUCTIVITY TRAITS

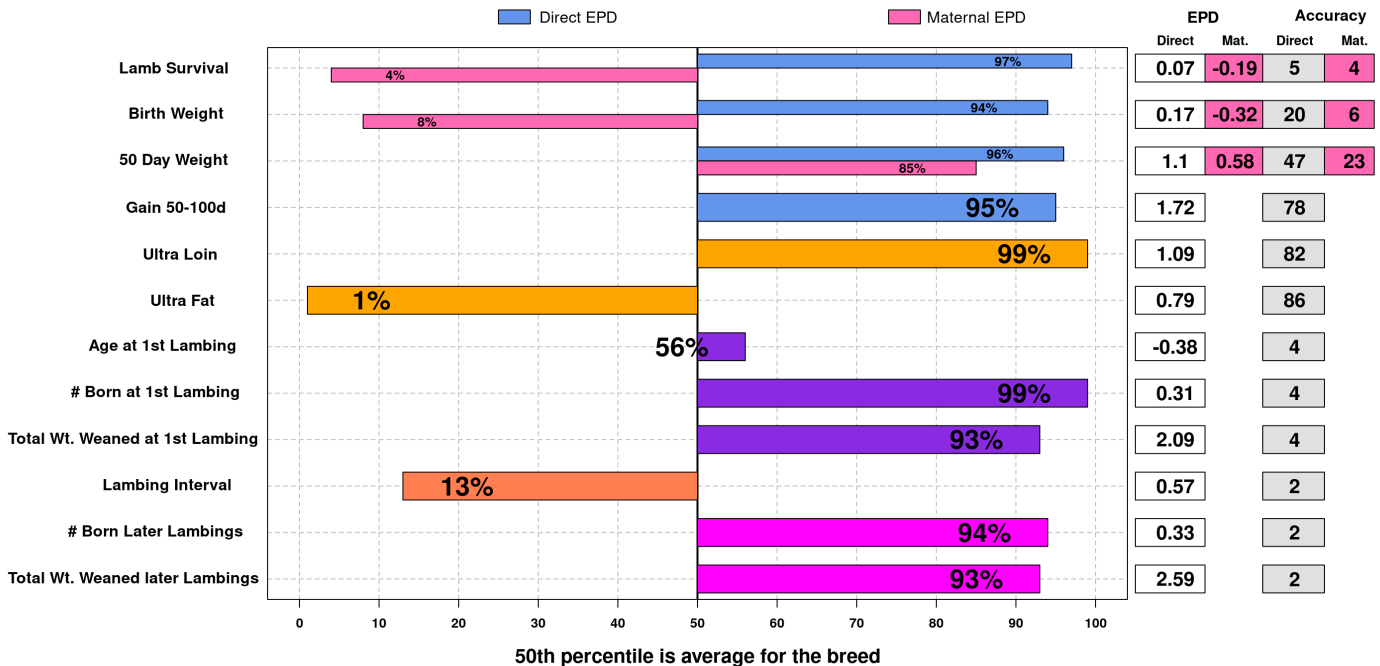

Date:
 2024-09-01
 Run Date
 2024-08-25

The accuracy of the epds and reports computed by the CSGES system is dependent on accurate input data. The breeder is responsible for the accuracy of the data.

