

BREED: ARCOTT-RIDEAU

TATTOO: 5HBF3268J      OWNER: 241 MAPLE MEADOW FARMS      BIRTHDATE 2021-05-06  
 NATIONAL ID: 502593268      BREEDER: 4049 Brookwater Farms      SEX: M  
 REG #:      NAME:      INBREEDING: 2.26%

**PARENTAGE**      SIRE: OVIE81839G      DAM: 5HBF2431G      **SCRAPIE GENOTYPE:**  
 REG. #: 762302      REG. #:      Codons 136 / 154 / 171  
 GRAND SIRE: RIDO96945D 734495      GRAND SIRE: 5HBF3209E 735808      ./.  
 GRAND DAM: OVIE72653D 724704      GRAND DAM: 5HBF8671E      **CONFORMATION SCORE:**

PERFORMANCE DATA				Age at 50d Weighing: 60			Age at 100d Weighing:			Age at Ultrasound:		
Management Group:	Born	Raised	Birth Wt.	50Wt (kg)	Adj.	ADG	100Wt (kg)	Adj.	ADG	U.Wt. (kg)	Loin	Fat
241*2021*2	2	2	5	31.8	34.3	0.488						

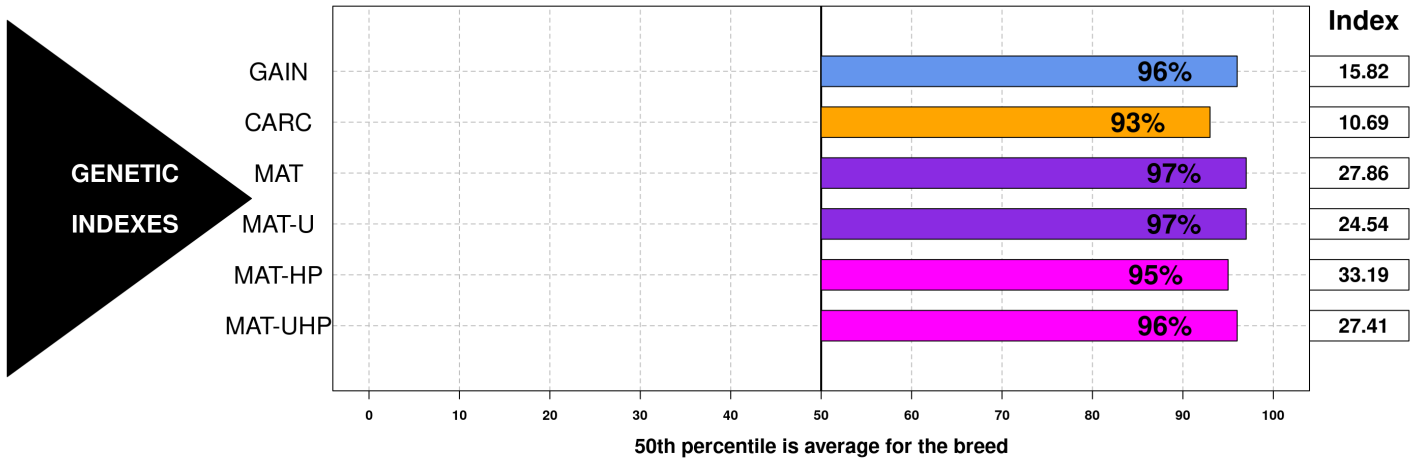

GROWTH & EWE PRODUCTIVITY TRAITS

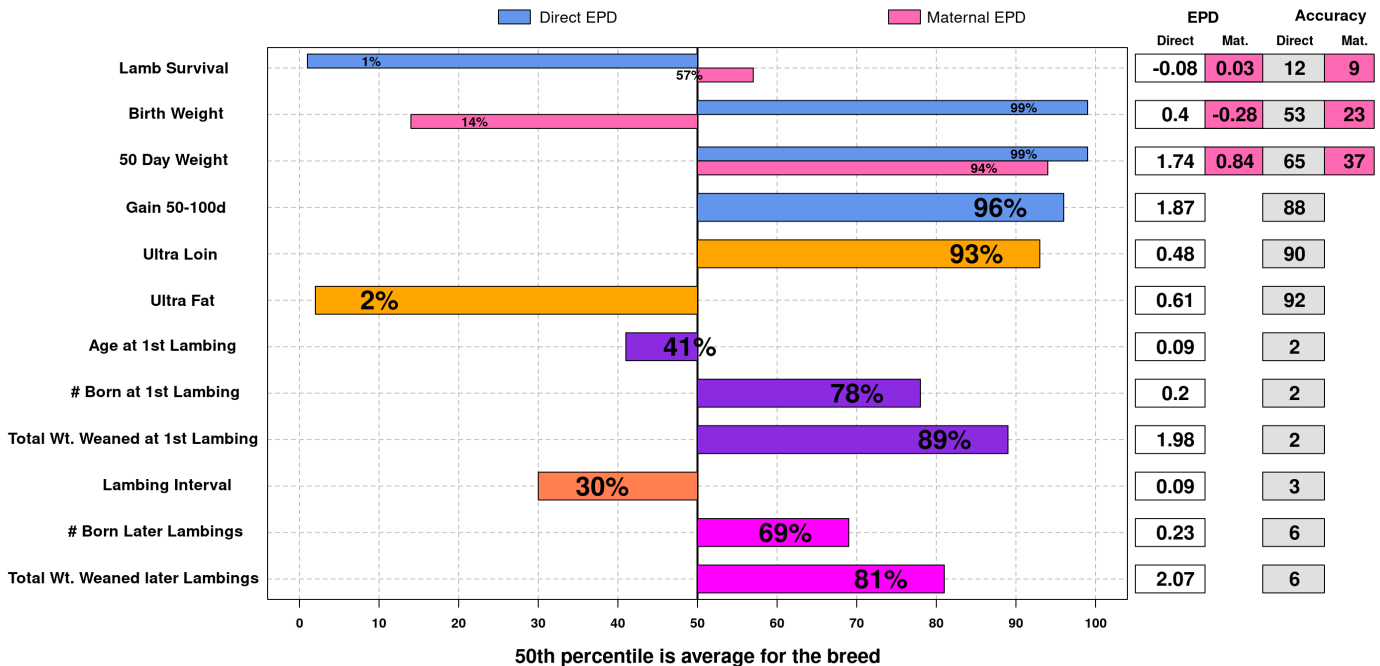

Date:  
 2024-06-27  
 Run Date  
 2024-06-23

The accuracy of the epds and reports computed by the CSGES system is dependent on accurate input data. The breeder is responsible for the accuracy of the data.

