

BREED: **SUFFOLK**

TATTOO: **MYJ39627F** OWNER: **241 MAPLE MEADOW FARMS** BIRTHDATE: **2018-01-09**
 NATIONAL ID: **537339627** BREEDER: **43040 FERME MAPLE STAR** SEX: **M**
 REG #: **742419** NAME: **MAPLE STAR 39627F** INBREEDING: **3.65%**

PARENTAGE SIRE: **MYJ7819D** DAM: **MYJ2962B** **SCRAPIE GENOTYPE:**
 REG. #: **729385** REG. #: **700939** Codons **136 / 154 / 171**
 GRAND SIRE: **MYJ3513C 719787** GRAND SIRE: **KIF16A 687890** / / RR
 GRAND DAM: **JKJM61B 708944** GRAND DAM: **CME80Z 673838** **CONFORMATION SCORE:** VG 87

PERFORMANCE DATA				Age at 50d Weighing: 70			Age at 100d Weighing: 106			Age at Ultrasound: 106		
Management Group:	Born	Raised	Birth Wt.	50Wt (kg)	Adj.	ADG	100Wt (kg)	Adj.	ADG	U.Wt. (kg)	Loin	Fat
241*2018*1	1	1	5.2	36	26.2	0.479	60.0	59.5	0.667	60	34.8	6

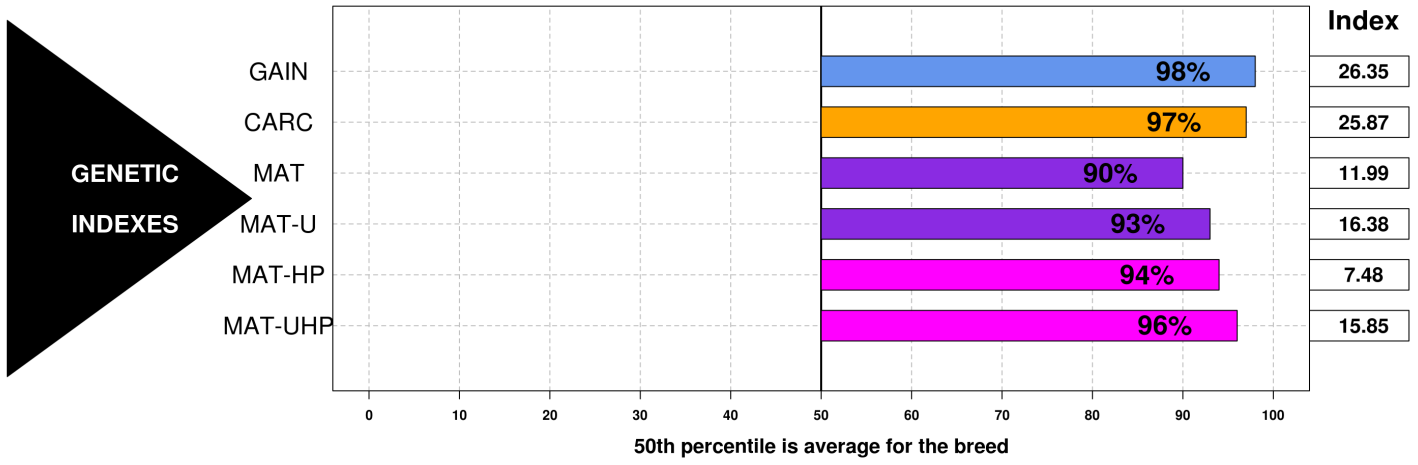

GROWTH & EWE PRODUCTIVITY TRAITS

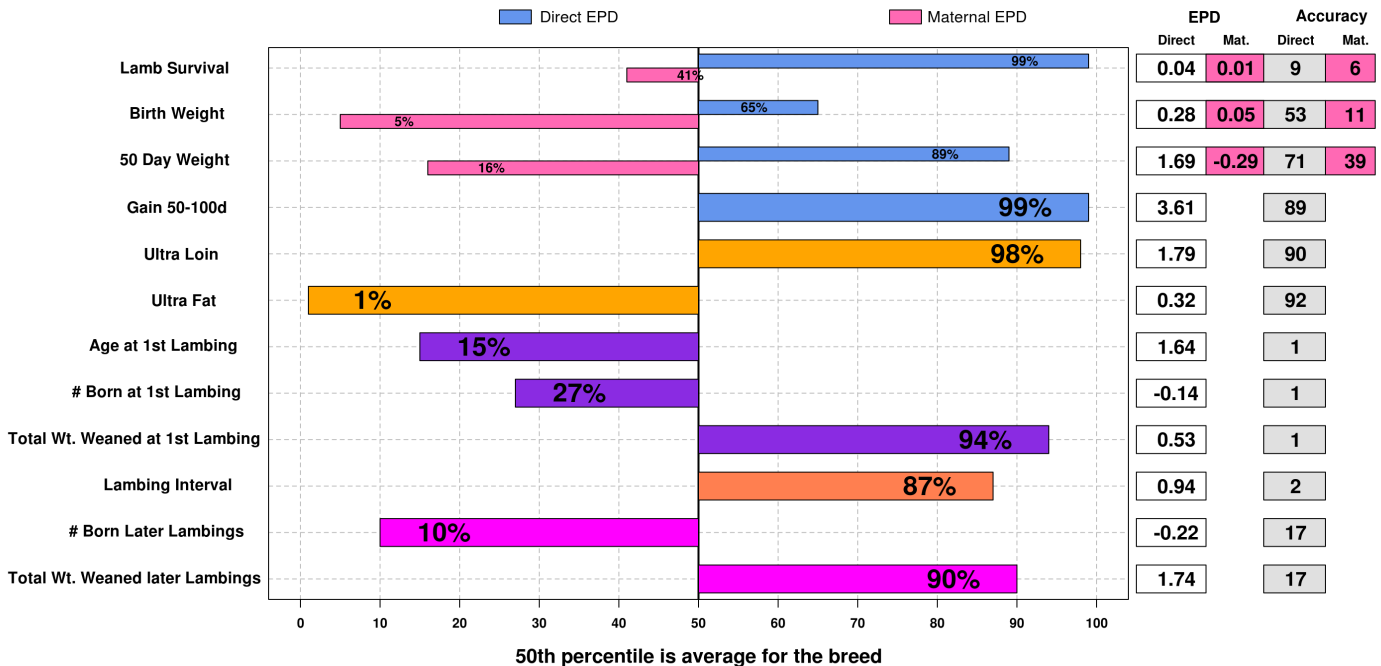

Date:
 2022-04-14
 Run Date
 2022-04-10

The accuracy of the epds and reports computed by the CSGES system is dependent on accurate input data. The breeder is responsible for the accuracy of the data.

