

BREED: ARCOTT-RIDEAU

TATTOO: **IVH67J** OWNER: **241 MAPLE MEADOW FARMS** BIRTHDATE **2021-01-26**  
 NATIONAL ID: **502242554** BREEDER: **241 MAPLE MEADOW FARMS** SEX: **M**  
 REG #: NAME: INBREEDING: **5.14%**

**PARENTAGE** SIRE: **CC339E** DAM: **IVH111B** **SCRAPIE GENOTYPE:**  
 REG. #: **739809** REG. #: **703436** Codons **136 / 154 / 171**  
 GRAND SIRE: **5HBF62985D 723576** GRAND SIRE: **MRFA29W 647371** **/ / QR**  
 GRAND DAM: **CC128D 727677** GRAND DAM: **IVH126Y** **CONFORMATION SCORE:**

<b>PERFORMANCE DATA</b>				Age at 50d Weighing: <b>67</b>			Age at 100d Weighing: <b>125</b>			Age at Ultrasound: <b>125</b>		
Management Group:	Born	Raised	Birth Wt.	50Wt (kg)	Adj.	ADG	100Wt (kg)	Adj.	ADG	U.Wt. (kg)	Loin	Fat
<b>241*2021*4</b>	<b>3</b>	<b>1</b>		<b>33.8</b>	<b>26.4</b>	<b>0.467</b>	<b>63.4</b>	<b>51.9</b>	<b>0.510</b>	<b>63.4</b>	<b>32.2</b>	<b>7</b>

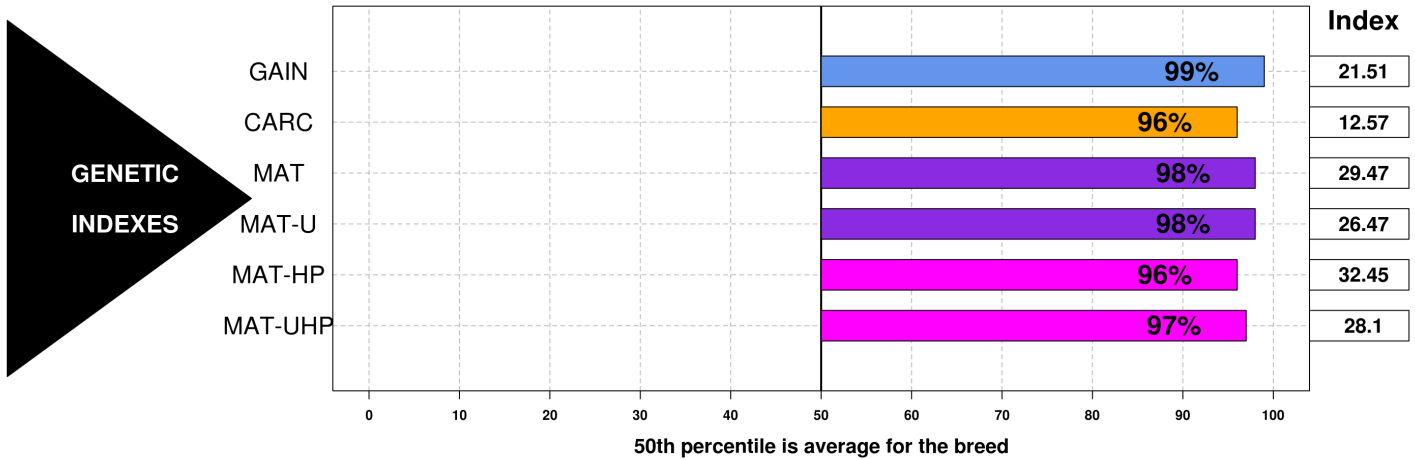

GROWTH & EWE PRODUCTIVITY TRAITS

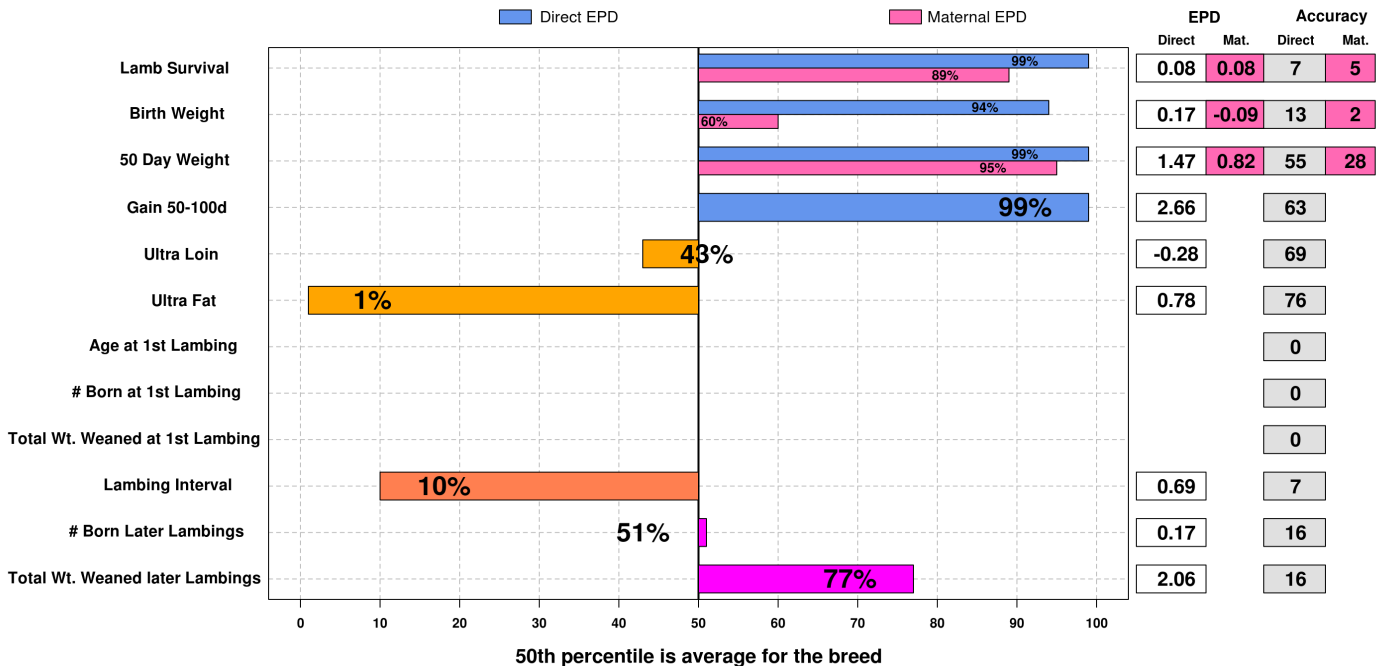

Date:  
 2022-04-14  
 Run Date  
 2022-04-10

The accuracy of the epds and reports computed by the CSGES system is dependent on accurate input data. The breeder is responsible for the accuracy of the data.

