

BREED: ARCOTT-RIDEAU

TATTOO: IVH155H
 NATIONAL ID: 501587824
 REG #:

OWNER: 241 MAPLE MEADOW FARMS
 BREEDER: 241 MAPLE MEADOW FARMS
 NAME:

BIRTHDATE 2020-02-19
 SEX: M
 INBREEDING: 1.64%

PARENTAGE SIRE: DSW147Z

DAM: RIDO70316A

REG. #: 694315

REG. #: 689907

GRAND SIRE: DMC5800Y 667284

GRAND SIRE: EL124Y

GRAND DAM: DSW383S -657067-

GRAND DAM: RIDO66521W

SCRAPIE GENOTYPE:

Codons 136 / 154 / 171

AA / /

CONFORMATION SCORE:

PERFORMANCE DATA

Age at 50d Weighing: 45

Age at 100d Weighing: 97

Age at Ultrasound: 97

Management Group:	Born	Raised	Birth Wt.	50Wt (kg)	Adj.	ADG	100Wt (kg)	Adj.	ADG	U.Wt. (kg)	Loin	Fat
241*2020*4	5	4		17.2	26.3	0.327	37.8	46.1	0.396	37.8	30	7.5

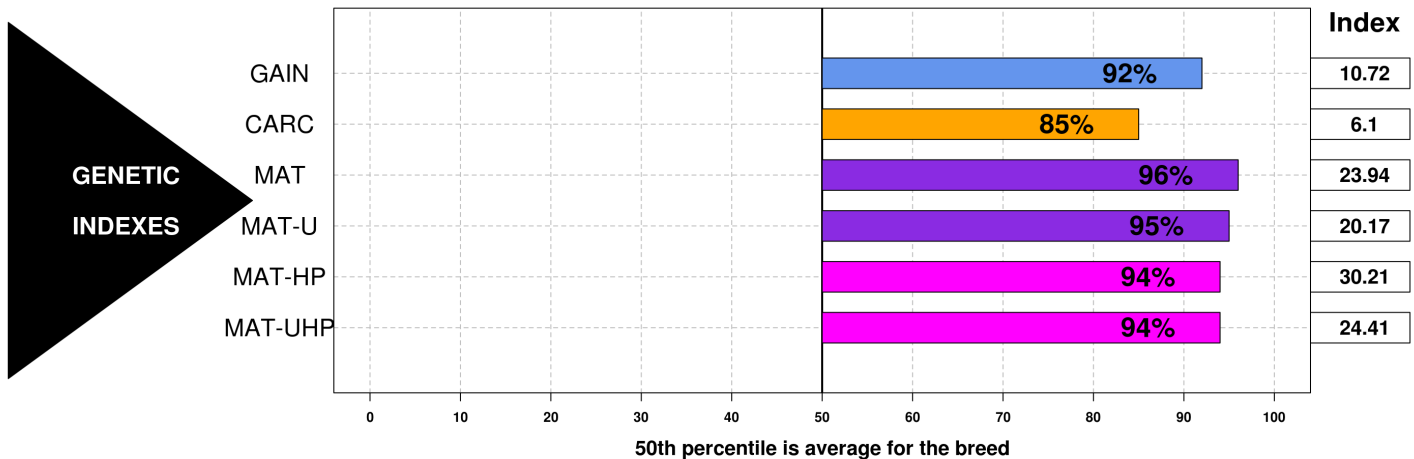

GROWTH & EWE PRODUCTIVITY TRAITS

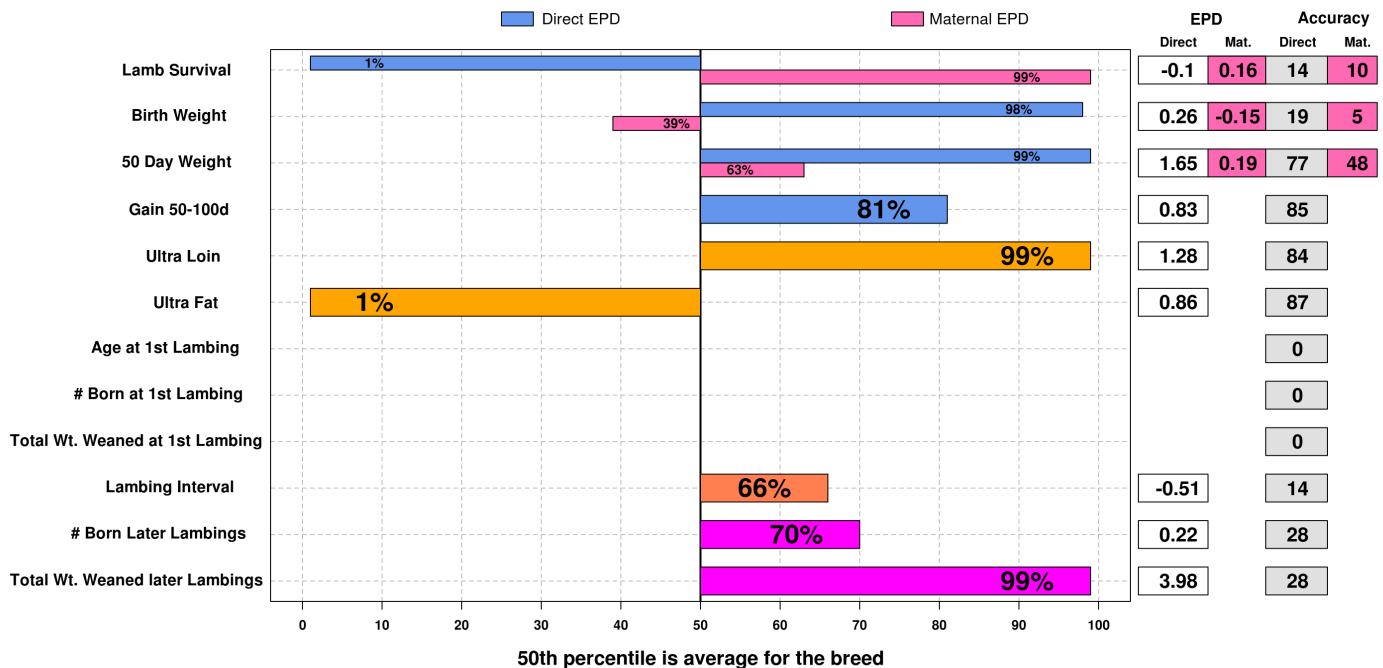

Date:

2022-04-14

Run Date

2022-04-10

The accuracy of the epds and reports computed by the CSGES system is dependent on accurate input data. The breeder is responsible for the accuracy of the data.

